

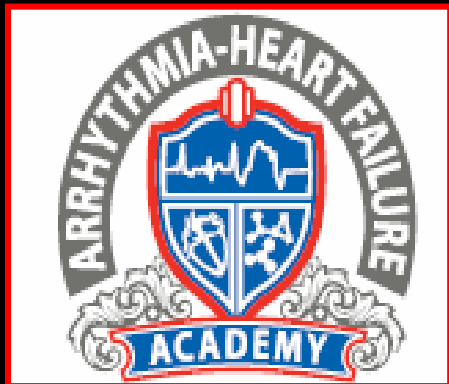

CAD CONFERENCE

8th to 10th November, Mumbai

ECG QUIZ



Seba Susan Mathew
Physician Assistant
Arrhythmia Heart Failure Academy
The Madras Medical Mission



60 Y, M, Pacemaker for Intermittent High-Grade AV Block (2 years back), one episode of Syncope(Tirupathi Balaji Dharshan)



Choose the Right Option



A. LQTS

B. HCM

C. ACS

D. None of the Above

Choose the Right Option



LQTS

HCM

ACS

None of the Above

Discussion

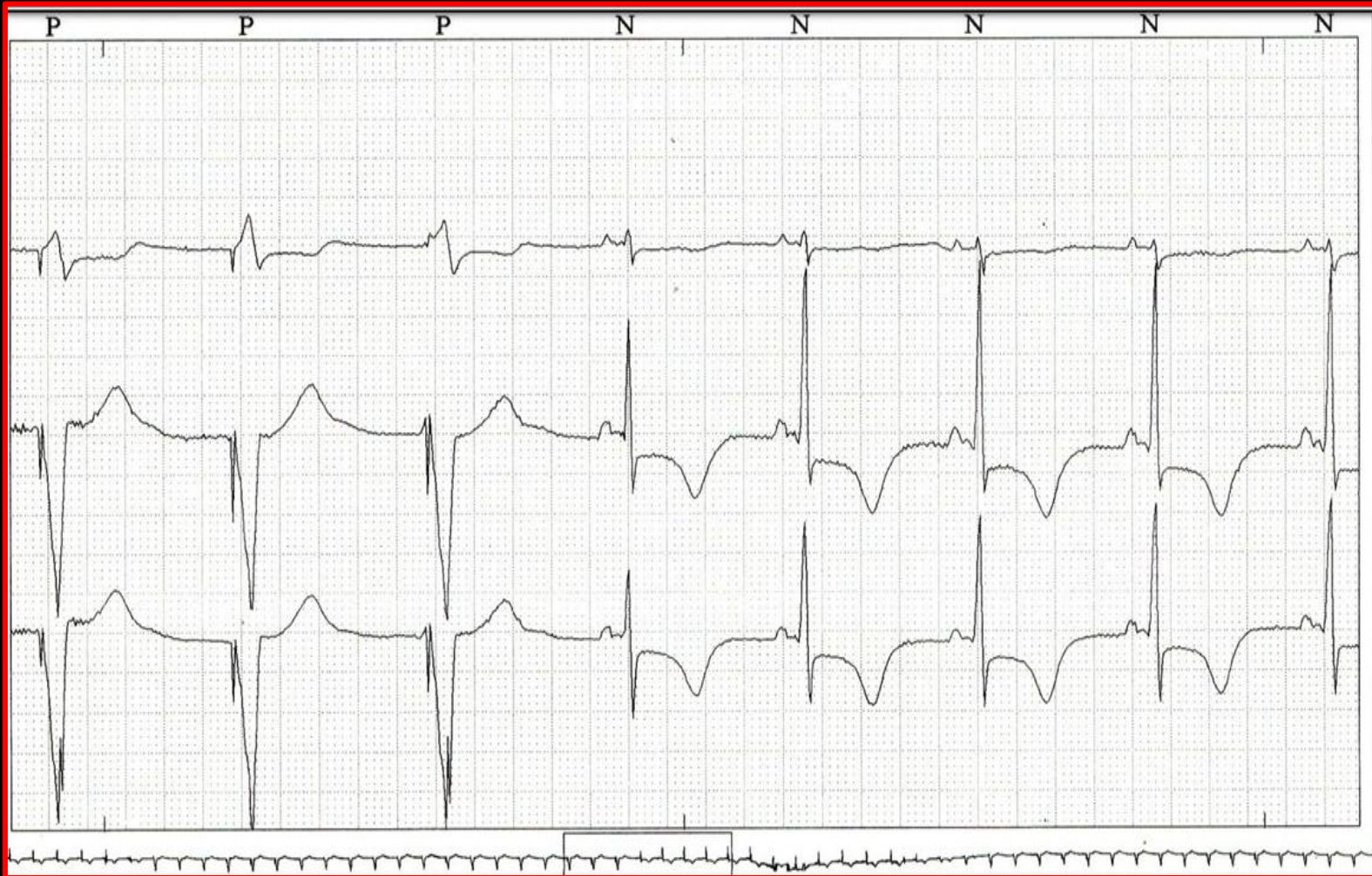

Syncope suggestive of Vasovagal

The QTc is 460ms. Hence, it is not LQTs

No Angina, Dyspnea. Hence, ACS is unlikely

QRS amplitude & the duration is normal. Hence, HCM is unlikely.

T wave inversion suggests T wave memory also called as 'Cardiac Memory'

T wave Memory / Cardiac Memory

Curious ECG Phenomenon (White et.al, 1915)

Mechanism incompletely understood

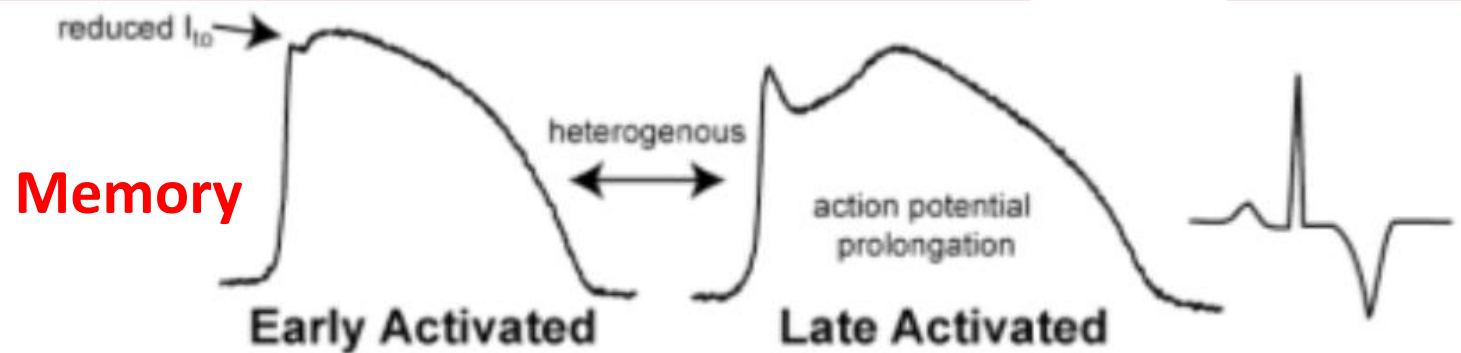
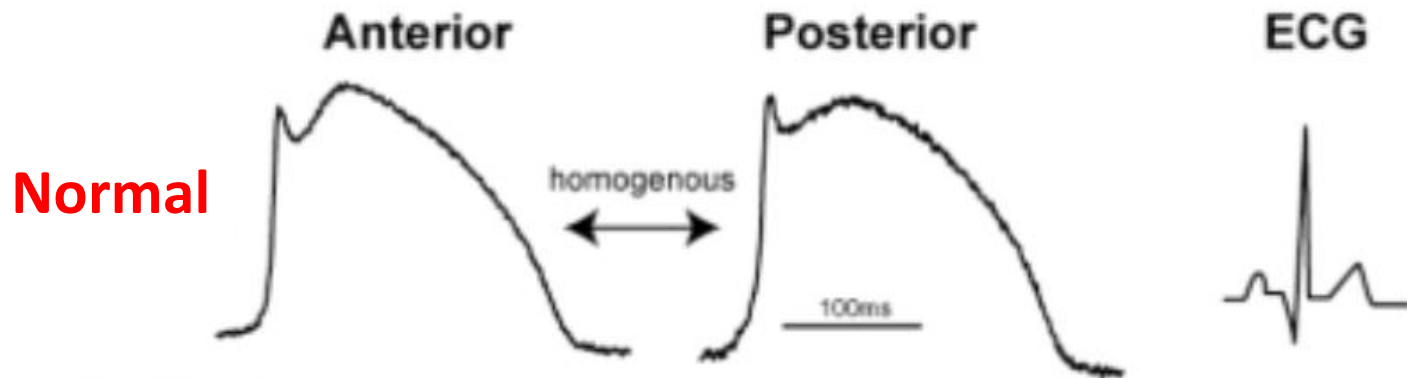

T wave Memory / Cardiac Memory

Examples: Narrow QRS with T wave inversion following Wide QRS rhythm due to pacing, Bundle Branch Block, pre-excitation(WPW pattern) & Wide QRS Tachycardia and even in drug induced wide QRS

In this case when Intrinsic rhythm with Narrow QRS resumed following paced Wide QRS rhythm, T waves became inverted.

T wave memory: Benign phenomenon



CAD CONFERENCE

8th to 10th November, Mumbai

Thank you

Dr. Ulhas M. Pandurangi MD., DM
Chief - Cardiac Electrophysiology & Pacing
Arrhythmia Heart Failure Academy

The Madras Medical Mission

Founder President: Tamilnadu Electrophysiology Council

President Elect: Indian Society of Electrocardiology

